

Tyndall Ave between Kenmore Ave and San Juan Ave
January 30, 2017 To February 02, 2017



The data presented here is for information purposes only and should not be considered authoritative for construction, geotechnical, engineering, navigational, legal, or other site-specific uses. The information shared is owned by the Transportation Division of the Engineering Department at the District of Saanich. Accuracy is not guaranteed.

Start Date: 30-Jan-17
 Start Time: 23:00
 Station ID: C0071-04

Location 1: Tyndall Ave between Kenmore Ave and San Juan Ave

Note:

DATE:	January 30, 2017		January 31, 2017		February 1, 2017		February 2, 2017		February 3, 2017		WK AVG		WK AVG	HOURLY
	MON		TUE		WED		THURS		FRI		NB	SB	CH 1+2	%
Time:	NB	SB	NB	SB	NB	SB	NB	SB	NB	SB	NB	SB		
12-1 AM			14	12	16	20	19	10			16	14	30	0.5%
1-2 AM			5	3	9	8	11	7			8	6	14	0.2%
2-3 AM			9	5	10	9	5	3			8	6	14	0.2%
3-4 AM			3	5	3	5	0	2			2	4	6	0.1%
4-5 AM			4	9	4	5	5	8			4	7	12	0.2%
5-6 AM			14	32	5	25	9	24			9	27	36	0.6%
6-7 AM			16	61	26	64	20	66			21	64	84	1.3%
7-8 AM			81	191	90	205	70	181			80	192	273	4.3%
8-9 AM			273	393	249	387	235	366			252	382	634	10.1%
9-10 AM			131	207	132	209	137	212			133	209	343	5.5%
10-11 AM			150	198	172	183	158	166			160	182	342	5.5%
11-12 PM			173	157	177	198	193	173			181	176	357	5.7%
12-1 PM			164	169	181	181	185	183			177	178	354	5.6%
1-2 PM			168	160	194	186	155	168			172	171	344	5.5%
2-3 PM			238	208	231	200	236	199			235	202	437	7.0%
3-4 PM			304	260	298	245	276	237			293	247	540	8.6%
4-5 PM			296	202	275	216	299	204			290	207	497	7.9%
5-6 PM			338	213	313	192	292	215			314	207	521	8.3%
6-7 PM			252	221	278	208	214	196			248	208	456	7.3%
7-8 PM			189	156	169	164	169	136			176	152	328	5.2%
8-9 PM			145	101	158	121	141	98			148	107	255	4.1%
9-10 PM			130	74	111	78	130	94			124	82	206	3.3%
10-11 PM			80	47	76	48	82	63			79	53	132	2.1%
11-12 AM	31	24	34	19	37	15	42	22			36	20	56	0.9%
LANES			3211	3103	3214	3172	3083	3033			3168	3104	6272	100.0%
TOTAL			6314		6386		6116				6280			
	MON		TUE		WED		THURS		FRI		WK AVG			

PEAK HOUR					TOTAL VEHICALS-PEAK PERIODS		2 HOUR PEAK INTERVALS					
MAX. 7 - 9 am PEAK HOUR	634	⇒	10.1%	between	8-9 AM	2637	⇒	6 HR TOTAL	2 HR AM (7 - 9 AM)			
MAX. 7 - 11 am PEAK HOUR	634	⇒	10.1%	between	8-9 AM	1925	⇒	4 HR TOTAL	VEH / HR	VEH / 2HR	2 HR %	
MAX. 11 am - 1 pm PEAK HOUR	357	⇒	5.7%	between	11-12 PM				7-8 AM	273	907	14.5%
MAX. 11 am - 3 pm PEAK HOUR	437	⇒	7.0%	between	2-3 PM				8-9 AM	634		
MAX. 4 - 6 pm PEAK HOUR	521	⇒	8.3%	between	5-6 PM				2 HR NOON (11 - 1 PM)			
MAX. 3 - 6 pm PEAK HOUR	540	⇒	8.6%	between	3-4 PM				VEH / HR	VEH / 2HR	2 HR %	
									11-12 PM	357	711	11.3%
									12-1 PM	354		
									2 HR PM (4 - 6 PM)			
									VEH / HR	VEH / 2HR	2 HR %	
									4-5 PM	497	1018	16.2%
									5-6 PM	521		

Vehicle Speed Summary

Saanich Engineering Department

Count Id: C0071-04

Filename: Tyndall Ave between Kenmore Ave and San Juan Ave-Jan-2017.xlsx

Location: Tyndall Ave between Kenmore Ave and San Juan Ave

Note:

Direction: **North-South**

Dates: **January 30, 2017 To February 02, 2017**

Filtered data

AVG. SPEED	30 mph	48 km/h
50 % SPEED	30 mph	48 km/h
85 % SPEED	35 mph	56 km/h
95 % SPEED	38 mph	61 km/h

Location Map

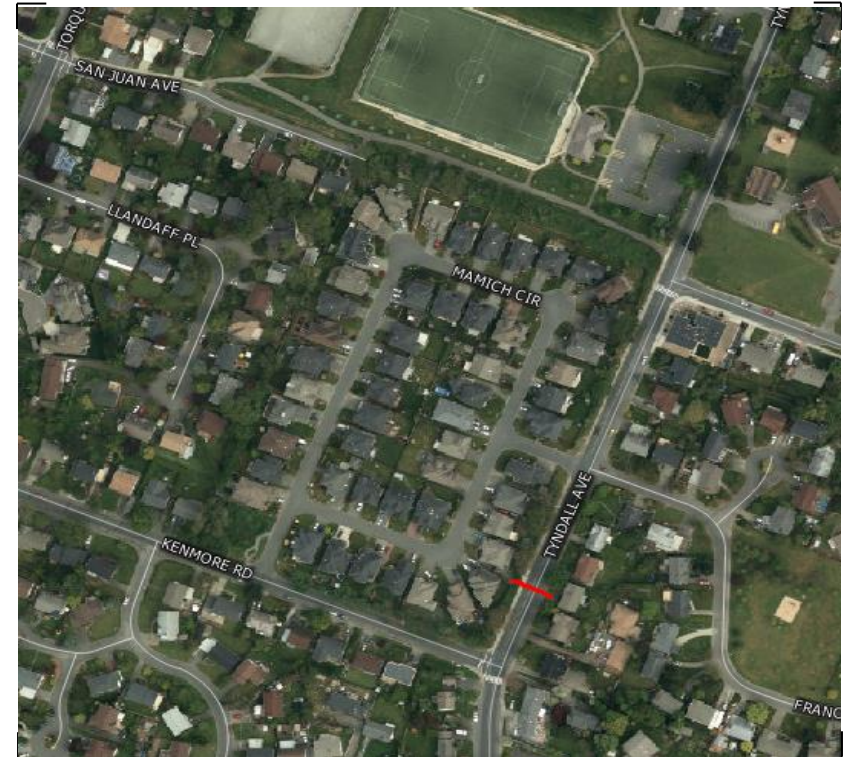

Vehicle Classification Summary

Saanich Engineering Department

Count Id: C0071-04

Filename: Tyndall Ave between Kenmore Ave and San Juan Ave-Jan-2017.xlsx

Location: Tyndall Ave between Kenmore Ave and San Juan Ave

Note:

Direction: **North-South**

Dates: **January 30, 2017 To February 02, 2017**

Filtered data

FHWA CLASSIFICATION															
CYCLES	CARS + TRL	2 AXLE LONG	BUS	RIGID 2 AXLE SU HGVS	RIGID 3 AXLE SU HGVS	4 AXLE SU HGVS	<5 AXLE ARTIC	5 AXLE ARTIC	6 AXLE ARTIC	<6 AXLE MULTI	6 AXLE MULTI	> 6 AXLE MULTI	UNCLASSIFIED	TOTAL	
CS 1	CS 2	CS 3	CS 4	CS 5	CS 6	CS 7	CS 8	CS 9	CS10	CS11	CS12	CS13	CS14		
156	14186	3199	444	785	45	6	37	0	0	0	0	0	13	18871	
0.8%	75.2%	17.0%	2.4%	4.2%	0.2%	0.0%	0.2%	0.0%	0.0%	0.0%	0.0%	0.0%	0.1%	100.0%	
<-----	93.0% ----->		2.4%	4.2%	<-----			0.5%	----->				0.1%	100.0%	
<-----	93.0% ----->		2.4%	<-----				4.6%	----->				0.1%	100.0%	
<-----	93.0% ----->		<-----					7.0%	----->				0.1%	100.0%	